

Prayers for Building

Almighty God,

You are who you say you are. All the resources of heaven and earth are at your disposal. We know you are loving and give good gifts to your people. You desire that we proclaim the Gospel and gather together for worship.

So we ask, as we endeavour to build this sacred space, that you free up the resources needed, that time and resources would not be drawn from other places of ministry and that your name would be glorified.

We ask for a debt free building, on your timeline. Make this a short season of paying for a building.

Amaze us!

Unify your people in vision and purpose.

In Jesus' powerful name.

AMEN!

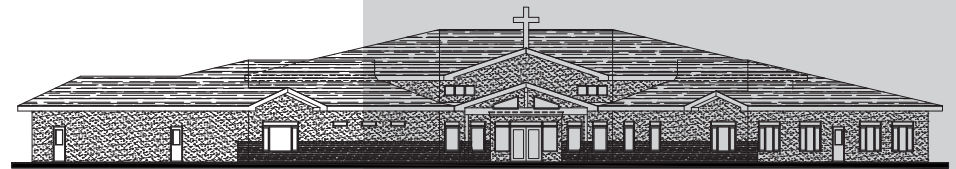

Contact Information

BUILDING TEAM

Brian Hellekson780-781-4220
Chris Blades780-672-1789
Joy Evenson780-781-0619
Laura Hoover780-678-7024
Shirley McKinney780-672-2284
Pastor Dean Rostad . . .780-678-5654

BUILDING FINANCE TEAM

Cheryl Hellekson780-679-4324
Guy Labrecque780-781-6487
Doug MacKay780-679-6541
Chris Hohm780-678-5938
Kathy MacInnis780-608-8473
Iona Brager780-678-0801

ELDERS

Pastor Dean Rostad . . .780-678-5654
Andrew Carlson780-919-1625
Reinhold Ginther780-608-3561
Harold Rust780-608-6760
Doug MacKay780-679-6541
Dennis Rude780-608-4347
Colin Hamm780-281-0521

PROJECT MANAGER

Geoff Semmens780-781-3500
Church Office780-672-0909
or info@rezchurch.ca

Building by Faith

Now faith is confidence in what we hope for and assurance about what we do not see.

Hebrews 11:1

CAMROSE, ALBERTA

Resurrection

Lutheran Brethren Church

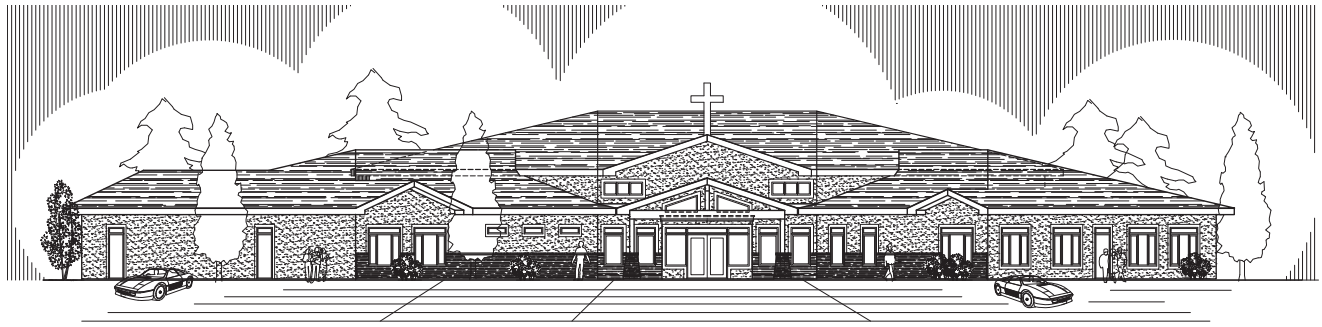

The Project

A home for the congregation of Resurrection Lutheran Brethren Church is about to become a reality.

The ministry of our church needs a home base that is suited to our needs for ministry.

The building will provide a consistent place for worship, discipleship, and fellowship.

It will be a tool in proclaiming the gospel and building up the body of Christ.

As a neighborhood facility, it can be offered for use to the community.

▶ *As we step out in faith, we need God to guide us and provide for us.*

The Build

The plan is to begin in the spring of 2017 with Geoff Semmens as project manager. The building will be situated on the property at the corner of Parkview and Enevold Drives.

Financing

The cost is projected to be \$2.2 million for the basic building. About \$600,000 is currently on hand.

There is a potential for \$1.6 million as a loan from Vision Credit Union, to be paid off over the period of 20 years.

By April 2017, we will need to negotiate this financing with Vision Credit Union. At that time we need to know how much we are bringing to the table.

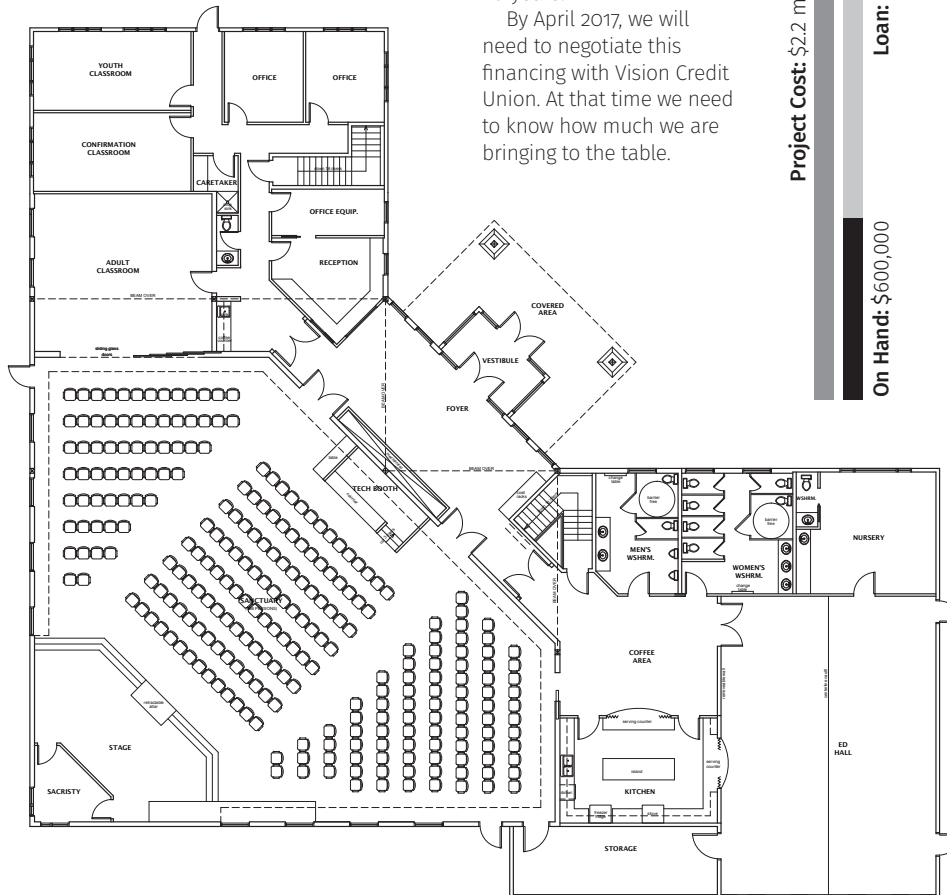

Project Cost: \$2.2 million

Loan: \$1.6 million

On Hand: \$600,000

Ways You Can Contribute

ONE TIME DONATION

Are you planning on giving a lump sum? Doing so by March 31, 2017 would assist in the financial planning for this project.

MONTHLY GIVING

This consistent income will be a great benefit now and in the years to come.

DEBENTURE

You essentially loan the church a sum of money that accrues interest and is eventually paid back to you.

PLEDGE

Do you have a lump sum that is not available just yet, as in an investment that will mature at a later date? If you could let the Building Finance Team know that we can count on this amount, it will help with planning and negotiating the financing.

The most important contribution we can make is through prayer.